

- 1066 Henry T., b. Feb. 23, 1852; d. Aug., 1900.  
 1067 Emily M., b. Oct. 16, 1854; d. Jan., 1856.  
 1068 Rosa M., b. Nov. 5, 1856.  
 1069 Frank U., b. Nov. 15, 1859.  
 1070 Marion D., b. Jan. 23, 1861; d. Sept., 1883; un-  
 married.  
 1071 William. b. June 9, 1863; m. Oct. 26, 1881, Clara  
 Kendrick. No issue.

**461**

- MARION<sup>o</sup> DIMAN, m. 1843, JAMES P. PEARSE.  
 1072 Marion, m. ——— Townsend.

**462**

- JOHN T.<sup>o</sup> SMITH, m. July 2, 1846, MARGARET B. RILEY.  
 1073 George Taylor, b. May 3, 1848; m. Aug. 30, 1883,  
 Margaret Heffron.  
 1074 Franklin Ripley, b. June 20, 1852; m. Sept. 19,  
 1883, Richard Heally. No issue.  
 1075 Annie Eliza, b. Oct. 12, 1856; d. Dec. 24, 1876.

**463**

- GEORGE J.<sup>o</sup> SMITH, m. (1) April 28, 1851, MARY A. SANDFORD.  
 1076 James Lansing, b. May 28, 1852; d. Aug. 18, 1898.  
 1077 William Jincks, b. Dec. 3, 1855; m. Aug. 29, 1889,  
 Elisabeth Reid. No issue.  
 1078 George McClellan, b. Sept. 21, 1861.  
 1079 Elizabeth Sandford, b. Aug. 11, 1865.  
 m. (2) Dec. 4, 1866, SUSIE T. PECKHAM.  
 1080 Theodosia, b. Oct. 13, 1867.  
 1081 Mary A., b. Aug. 19, 1869; d. in infancy.  
 1082 Raymond Peabody, b. June 22, 1872; m. Susan  
 Thackeray. No issue.  
 1083 Kate Francis, b. Jan. 19, 1877.

**464**

- MARY ELIZA<sup>o</sup> SMITH, m. Jan. 11, 1852 ALLEN EASTERBROOKS.  
 1084 Frank Allen, b. Jan. 7, 1853; d. July 2, 1889; m.  
 Feb. 12, 1879, Elisabeth Dean. No issue.

- 1085 Emma Bradford, b. April 5, 1855; d. Jan. 17, 1856.  
 1086 Edwin Bradford, b. July 6, 1856; d. Feb. 17, 1860.  
 1087 Nora Williams, b. Sept. 22, 1858; d. Feb. 25, 1860.  
 1088 Mary Diman, b. Feb. 26, 1862; d. July 29, 1877.  
**1089** Ellen Russell, b. July 23, 1864.  
 1090 Annie Bertha, b. July 26, 1869; d. Aug. 28, 1869.  
 1091 Grace Holden, b. Aug. 21, 1870; d. March 21, 1881.  
 1092 Harry Lee, b. March 5, 1872; d. July 21, 1872.  
 1093 Edith May, b. May 30, 1873; d. July 27, 1877.

**465**

ANNIE FELIX<sup>o</sup> SMITH, m. Feb. 9, 1863, MECENA M. PRATT.

- 1094 Mary M., b. Jan. 17, 1864.  
**1095** Emily Gardner, b. Sept. 14, 1867.  
 1096 Annie Levsey, b. Aug. 30, 1872.  
 1097 Bertha M., b. Jan. 14, 1877; d. Feb. 9, 1877.  
 1098 Gertrude Diman, b. Sept. 12, 1878.

**469**

MARY ABBY<sup>o</sup> BRADFORD, m. 1854, A. WINSOO GOODING.

- 1099 James Madison, b. March 27, 1857.

**472**

MARGARET<sup>o</sup> BRADFORD, m. 1871, GEO. FRANKLIN STANTON.

- 1100 Emma Bradford, b. Nov. 3, 1873.

**473**

RICHARD<sup>o</sup> LISCOMB, m. ELIZABETH SHIELDS.

- 1101 Richard.  
 1102 William, m. Sarah Pearse. No issue.

**474**

SAMUEL<sup>o</sup> LISCOMB, m. ELIZABETH DORSEY.

- 1103 Harriet, d. in childhood.  
 1104 Elizabeth.  
 1105 Annette, m. Fred. Easterbrooks. No issue.

**475**BYRON<sup>o</sup> LISCOMB, m.

JOHANNA SISSON.

- 1106 George; d. unmarried.
- 1107 Charles; d. unmarried.
- 1108 Samuel; d. unmarried.

**479**FRANCIS<sup>o</sup> WALDRON, m. 1854,

SARAH KINDER.

- 1109 Abbie Francis, b. 1855; d. 1880.
- 1110 Harriet Davies, b. 1856.
- 1111 John Bradford, b. 1860; d. 1880.
- 1112 Francis La Croix, b. 1863; d. 1874.
- 1113 Mary Freeborn, b. 1865; d. in infancy.
- 1114 Edward Liscomb, b. 1867; d. in infancy.

**480**MARGARET DE WOLF<sup>o</sup> WALDRON, m. April 9, 1850, EDWARD  
TAYLOR.

- 1115 George, b. 1851; d. Dec. 14, 1856.
- 1116 Raymond, b. Feb. 14, 1856.

**481**HARRIET LISCOMB<sup>o</sup> WALDRON, m. Sept. 10, 1849, WILLIAM H.  
WEST.

- 1117 Julia M., b. 1850.
- 1118 Harriet W., b. 1854.
- 1119 William Le Roy, b. 1856.
- 1120 Minnehaha, b. 1858.

**484**SIMON<sup>o</sup> LISCOMB, m.

PHOEBE MUNRO.

- 1121 Kathrine, b. —; d. —; m. —. No issue.

**490**ISAAC F.<sup>o</sup> LISCOMB, m. 1859,

ABBIE HOXSIE GRIFFIN.

- 1122 Joseph Hazard Griffin, b. 1860.
- 1123 Mary Darling, b. 1865; d. in infancy.
- 1124 Mary Hoxsie, b. 1868.
- 1125 Harriet Lincoln, b. 1870.
- 1126 Abbie Griffin, b. 1871.

**491**

JOSEPHINE<sup>o</sup> LISCOMB, m. Dec. 25, 1865, WILLIAM ABBOT.

- 1127 Sarah Cathrine, b. Sept. 14, 1864; m. 1902, Clarence M. Allen.  
 1128 Mary Liscomb, b. Sept. 11, 1872.  
 1129 Fanny Taylor, b. Aug. 24, 1874.  
 1130 William James, b. Aug. 9, 1877.

**492**

CATHERINE<sup>o</sup> LISCOMB, m. (1) Sept. 10, 1845, ROBINSON CHACE.

- 1131 Mary Louis, b. July 13, 1846; d. Aug. 1, 1846.  
 1132 Kate Robinson, b. June 19, 1850; d. Nov. 24, 1851.  
 1133 Maria Howard, b. Nov. 29, 1853; d. Feb. 19, 1854.  
 1134 Edgar Robinson, b. Feb. 1, 1857; d. April 3, 1880;  
 m. Dec. 25, 1786, Emma Waldron. No issue.  
 1135 Lenora, b. Jan. 17, 1864; d. Sept. 21, 1864.  
 1136 Kate Pearse, b. Oct. 12, 1866.  
 1137 Oscar, b. March 27, 1868; d. Sept. 20, 1874.

m. (2) Dec. 5, 1894; GEORGE WALTUS DIMAN.

**493**

MARY<sup>o</sup> LISCOMB, m. Dec. 14, 1845, EMANUEL WILCOX, b.

March 24, 1823; d.  
 Oct. 25, 1894.

- 1138 Mary Sandford, b. Oct. 16, 1846; d. Dec. 26, 1890.  
 1139 Charles Humphry, b. May 5, 1851.  
 1140 Lizzie Liscomb, b. Sept. 25, 1861; m. Sept. 25,  
 1883, Charles L. Muno. No issue.

**494**

MARGARET D.<sup>o</sup> LISCOMB, m. Jan. 15, 1757, LEANDER F. WOODMAN.

- 1141 Frank D., b. March 17, 1858.  
 1142 Harriet D., b. Feb. 10, 1874.

**496**

ANNIE W.<sup>o</sup> LISCOMB, m. 1867,

STAR L. BOOTH.

- 1143 Alice, b. Oct. 10, 1867.

**498**

WILLIAM C.<sup>o</sup> LISCOMB, m. (1) 1874, EMMA E. BRIGGS,  
d. 1889.

1144 Elizabeth Howe, b. 1875.

1145 Charles Howard, b. 1879.

m. (2) 1890, WILLIMENA L. STOUGHTON,  
d. 1897.

1146 William Stoughton, b. 1893.

1147 Carlton Francis, b. 1895.

1148 Roswell Bailey, b. 1897.

m. (3) April, 1901, MARRION DUNN.

**500**

MARY CATHERINE<sup>o</sup> DOWNER, m. July 25, 1861, MALCOLM CUYLER  
GREEN, b. April  
26, 1837.

1149 Samuel Cuyler, b. Sept. 17, 1862.

1150 Malcolm De Wolf, b. Aug. 5, 1864; m. June 24,  
1900, Blanche Adelaide Burnell, b. July 2, 1874.

1151 Mary Katherine, b. July 9, 1870.

**501**

ANNIE CECILIA<sup>o</sup> DOWNER, m. Sept. 4, 1862, DR. GEORGE C. DE  
MARINI of Paris,  
b. Nov., 1830.

1152 Mary Melville, b. Jan. 2, 1864; m. 1885, John A.  
Oldenburg of Wiborg, Finland.

1153 Edward Maynard, b. May 3, 1867.

1154 Alice May, b. Nov. 9, 1869.

**502**

GERTRUDE MELVILLE<sup>o</sup> DOWNER, m. May 26, 1864, JAMES D. SCUD-  
DER, b. Oct. 18,  
1841; d. May 11,  
1896.

1155 Gertrude, b. Nov. 6, 1865; d. in infancy.

1156 Mary Pamela, b. Feb. 6, 1865.

**503**

MARION GARDNER<sup>o</sup> DOWNER, m. May 25, 1871, DR. JAMES BOND  
LITTEG, b. May 6,  
1840.

- 1157 Harriet Bond, b. June 5, 1873.  
1158 Mary Langsdorf, b. June 18, 1874.  
1159 Marion Downer, b. Nov. 28, 1879.

**505**

ALICE DE WOLF<sup>o</sup> DOWNER, m. Sept. 16, 1873, ALEXANDER POPE,  
b. March 25, 1849.

- 1160 Samuel Downer, b. Dec. 10, 1875.  
1161 Charlotte De Wolf, b. Nov. 19, 1878.  
1162 Benjamin Cushing, b. Feb. 27, 1887; d. in infancy.

**506**

MABEL RICHMOND<sup>o</sup> DOWNER, m. Nov. 29, 1876, WM. CARROL  
POPE.

- 1163 Allen Melville, b. Nov. 24, 1879.  
1164 Bayard Foster, b. Oct. 5, 1887.

**507**

MARY AMORY<sup>o</sup> HOWE, m. Oct. 30, 1861, RT. REV. WILLIAM  
HOBART HARE,  
D.D., Bishop of  
South Dakotah.

- 1165 Hobart Amory, b. Sept. 20, 1862.

**508**

HERBERT MARSHALL<sup>o</sup> HOWE, M. D., m. Nov. 28, 1871, MARY  
WILSON FELL, b. Feb.  
20, 1848.

- 1166 Mary Herbert, b. July 14, 1873.  
1167 John Fell, b. Dec. 3, 1875; d. Dec. 31, 1895.  
1168 Edith, b. Jan. 19, 1877.  
1169 Grace, b. Feb. 8, 1879.  
1170 Rhoda, b. Sept. 21, 1880.  
1171 Elizabeth Amanda, b. April 25, 1887.

**508**

REV. REGINALD HEBER<sup>o</sup> HOWE, m. June 22, 1868, SUSAN ADAMS,  
b, July 13, 1845.

- 1172 Sarah Bigelow, b. April 20, 1869.  
1173 Reginald Heber, b. April 10, 1875.

**510**

ELIZABETH MARSHALL<sup>o</sup> HOWE, m. May 7, 1874, REV. GEO. POMEROY ALLEN.

- 1174 Elizabeth Marshall, b. Feb. 6, 1875.  
1175 Alfred Reginald, b. May 26, 1876.  
1176 Anne Carrington, b. July 16, 1879.  
1177 John Ernest, b. Dec. 18, 1880.

**511**

FRANK PERLEY<sup>o</sup> HOWE, m. May 12, 1881, KATHERINE SCOTT WOODWARD, b. May 6, 1856, dau. of Hon. Warren J. Woodward, Justice of the Supreme Court of Pennsylvania.

- 1179 Christine, b. Feb. 27, 1887.

**512**

ALFRED LEIGHTON<sup>o</sup> HOWE, m. June 22, 1892, ALICE SELLERS MOODY, b. Feb. 9, 1864, dau. of Robert Moody and Elizabeth Benny Sellers.

- 1180 Margaret Morris, b. May 1, 1895.  
1181 Roberta Moody, b. Feb. 4, 1899.

**513**

ARTHUR WHITNEY<sup>o</sup> HOWE, m. April 4, 1888, MARY WILLIAMSON DEUCKLA.

- 1182 Paul Deuckla, b. Jan. 7, 1889.  
1183 Arthur Whitney, b. Oct. 23, 1891.  
1183A Mark Anthony De Wolf, b. Aug. 8, 1895; d. April 8, 1897.  
1184 Williamson, b. Aug. 21, 1899.

**514**

MARK ANTONY DE WOLF<sup>o</sup> HOWE, m. Sept. 21, 1899, FANNY  
HUNTINGDON QUINCY.

1185 Quincy, b. Aug. 17, 1900.

**515**

WALLIS EASTBURN<sup>o</sup> HOWE, m. June 9, 1897, MARY EMILY LOCKE.

1186 George Locke, b. April 19, 1898.

1187 Eliza Whitney, b. July 26, 1899.

1188 Wallis Eastburn, b. Sept. 7, 1901.

**516**

GEORGE HOWE<sup>o</sup> WINKLER, M. D., D. D. S., m. (1) Feb. 23, 1870,  
MARY ELIZABETH PATRICK,  
of Charleston, S. C.; d. Feb.,  
1888.

1189 George Howe, b. Nov. 30, 1870.

1190 John Patrick, b. July 15, 1872.

1190A Elizabeth, b. July 17, 1875.

m. (2) April 22, 1891, CLEMENCIA DE REBIS.

1191 Elizabeth De Rebis, b. Oct. 14, 1893.

**517**

HERMIONE EVORA<sup>o</sup> WINKLER, m. 1884,

WILLIAM DUDLEY  
CARTER, d. 1888.

1192 Jessie Love, b. 1885.

1193 William Theodore, b. 1888.

**518**

JESSIE MCFARLAND<sup>o</sup> WINKLER, m. (1) 1878, PROF. GEORGE D.  
BANCROFT, Prof.  
of Mathematics,  
Howard College,  
Ala.; d. 1879.

m. (2) 1881, JAMES M. LOVE, Chicago  
Chamber of Commerce;  
d. 1886.



m. (3) 1889, THOMAS B. LYND,  
New Orleans Cot-  
ton Exchange.

1194 Edwina Margarite, b. 1891.

**519**

EDWARD LANGDON ° BOGERT, m. (1) MARION LINCOLN.

1195 Edward Langdon.

1196 Pelham Lincoln.

m. (2) JESSIE MCGREGOR.

**522**

ALICE ° BOGERT, m. Oct. 4, 1887, EDWARD PERCY GUERARD.

1197 Edward Percy, b. Sept. 7, 1888.

1198 Russel Bogert, b. March 20, 1890.

1199 Harold Godin, b. April 1, 1892.

**523**

WILLIAM RUSSEL ° BOGERT, m. Nov. 15, 1893, ANTOINETTE RICH-  
ARDS NORTH, b.  
Feb. 6, 1863.

1200 Helen North, b. June 15, 1895.

1201 William Russel, b. June 4, 1899.

**526**

REV. HARRY HOWE ° BOGERT, m. MARIE NELSON.

1202 Marie Nelson, b. Sept. 10, 1889.

1203 Edith, b. May 12, 1891.

1204 Elsie, b. Oct. 9, 1892.

1205 Katherine, Marie, b. May 21, 1896.

1206 Harry Howe, b. Sept. 7, 1898.

**528**

ROBERT HOWE ° PINCKNEY, m. June 19, 1883, MAY HALL, dau.  
of Hon. E. O.  
Hall of Charles-  
town, S. C.

1207 May Hall, b. June 14, 1884; d. Sept. 17, 1900.

1208 Robert Howe, b. Sept. 22, 1885.

- 1209 Edward Hall, b. Feb. 24, 1887.  
 1210 Julia Howe, b. July 8, 1888.  
 1211 Richard Shubrick, b. May 4, 1891.  
 1212 Elric Simmons, b. Oct. 22, 1892.  
 1213 Ellen Douglas, b. Jan. 28, 1895.  
 1214 Arthur Templar, b. Nov. 7, 1896.  
 1215 Alfred Gaillard, b. March 14, 1902.

**529**

ALFRED GAILLARD<sup>o</sup> PINCKNEY, m. Dec. 9, 1894, ANNIE ROBERTS,  
 b. March 14, 1875,  
 of Greenville,  
 S. C.

- 1216 Annie Roberts, b. Sept. 9, 1895; d. July 31, 1896.  
 1217 Julia De Wolf, b. June 15, 1897.

**536**

SUSAN ELIZABETH<sup>o</sup> WEST, m. LUIS DE BRINGAS of Mexico,  
 grandson of a Count of Spain  
 of the same name.

- 1218 Miguel, b. 1887.  
 1219 Pablo, b. 1894.

**537**

MARY DEDAMIA<sup>o</sup> WEST, m. WILLIAM YOUNG.

- 1220 William, b. 1894.  
 1221 Alexander, b. 1900.

**539**

MARY INGRAHAM<sup>o</sup> MINTURN, m. April 4, 1872, CHARLES POTTER,  
 only son of Charles  
 and Arazelia  
 (Green) Potter.  
 Mrs. Potter m. (2)  
 Gov. C. C. Van  
 Zandt (see Appen-  
 dix C).

- 1222 Charles, b. Feb. 12, 1873.  
 1223 Mary Minturn, b. Feb. 28, 1874.  
 1224 Arazelia Van Zandt, b. Aug. 22, 1875.

**540**

THOMAS R.<sup>o</sup> MINTURN, m. Aug. 9, 1879, EDITH BLASKLER,  
b. May 29, 1852.

- 1225 Ward Blaskler, b. Aug. 25, 1882.  
1226 Thomas Robinson, b. Sept. 20, 1884.  
1227 Le Roy, b. July 24, 1887.  
1228 Lloyd West, b. Jan. 8, 1890.

**541**

GERTRUDE<sup>o</sup> MINTURN, m. GEORGE SANFORD.

- 1229 Margaret, m. Edwin Landon.  
1230 Gertrude.

**544**

EDITH MONTAGUE<sup>o</sup> TRAVERS, m. June 4, 1885, EDWARD HOLLAND  
NICOLL.

- 1231 Charlotte Van Courtlandt, b. July 15, 1886.  
1232 Annie, b. June 6, 1892.  
1233 Edward Holland, b. Oct. 26, 1893.

**547**

GERTRUDE<sup>o</sup> TRAVERS, m. Jan. 23, 1884, FRANCIS DRAPER BOWNE.

- 1234 Harriet Van Courtlandt, b. Aug. 9, 1899.

**549**

WILLIAM HENRY<sup>o</sup> COONS, m. (1) (Charlottesville, N. Y.), ELIZABETH  
LA MONTE.  
No issue.

m. (2) (Albany, N. Y.), ASENATH MACDONALD,  
b. Oct. 80, 1842.

- 1235 George Macdonald, b. July 12, 1871.  
1236 Florence Kinnicutt, b. July 29, 1874.  
1237 William Henry, b. Oct. 29, 1877.

**554**

HESTER ANN<sup>o</sup> COONS, m. (Worcester, N. Y.), Dec. 27, 1876,  
HAMILTON ROBINSON WILBER,  
b. July 12, 1835.

- 1238 Marietta, b. March 17, 1878.  
 1239 Ralph Hamilton, b. Aug. 23, 1884.

**555**

- CHARLES<sup>o</sup> COONS, m. (Binghampton, N. Y.), Jan. 16, 1885, GRACE  
 TRICKEY.  
 1240 Paige Becker, b. Jan. 16, 1886.

**557**

- GEORGE ADELBERT<sup>o</sup> PERRY, m. (Willsborough, N. Y.), July 22,  
 (See Introduction, p. 53). SUSANNA CHASE BARTON,  
 b. Nov. 28, 1848; dau. of  
 Dr. Lyman Barton and  
 Minerva Akin; dau. of  
 Major Akin, who was en-  
 gaged in Battle of Platts-  
 burgh, 1814.  
 1241 Ralph Barton, b. July 3, 1876.  
 1242 Edward De Wolf, b. Oct. 2, 1880.

**558**

- EDWARD SAMUEL<sup>o</sup> PERRY, m. (Rome, N. Y.), FRANCE ELECTA  
 SEXTON, b. April  
 28, 1868, dau. of  
 Amasa Sexton  
 and Elizabeth  
 Call.  
 1243 Mary Edna, b. Jan. 5, 1897.  
 1244 Edward Sexton, b. March 6, 1900.

**559**

- HELEN ELIZABETH<sup>o</sup> PERRY, m. (Verona, N. Y.), Oct. 1, 1884,  
 ALBERT EUGENE PARMELEE,  
 b. Feb. 7, 1843.  
 1245 William Eugene, b. Dec. 16, 1886.  
 1246 Charles Edward, b. June 23, 1888.  
 1247 George Lewis, b. Jan. 14, 1890.

**560**

WILLIAM HENRY<sup>o</sup> PERRY, m. (Rome, N. Y.), April 14, 1882,  
JANE ELIZABETH JOHNSON,  
b. Jan. 31, 1861.

- 1248 Mabel, b. Jan. 19, 1883; d. Aug. 25, 1883.
- 1249 Ira Mitchell, b. Sept. 11, 1886.
- 1250 Charles Adelbert, b. Nov. 16, 1888.
- 1251 Elma Jane, b. July 4, 1893.

**561**

CHARLES EUGENE<sup>o</sup> PERRY, m. (Rome, N. Y.), Dec. 28, 1892,  
KATHERINE ELECTA DALTON,  
b. Sept. 30, 1865.

- 1252 Charles Carleton, b. March 23, 1895.

**564**

EDWARD KINNICUTT<sup>o</sup> JOSLYN, m. (Richmondville, N. Y.), May  
15, 1875, LOUISE LANSING,  
b. May 11, 1854.

- 1253 Louise, b. April 26, 1875 (?).
- 1254 Lloyd, b. Oct. 30, 1876.
- 1255 Lenore, b. Sept. 26, 1880.

**565**

CHARLES HERVEY<sup>o</sup> JOSLYN, m. (Richmondville), Jan. 25, 1879,  
AMANDA BROOKER,  
b. Oct. 27, 1857.

- 1256 Blanche, b. Dec. 2, 1879, d. Oct. 4, 1899.
- 1257 Helen, b. March 16, 1889.

**567**

JAMES WILLIAM<sup>o</sup> JOSLYN, m. (Richmondville), July 15, 1880,  
ALLIE HILL, b. Feb. 22, 1858,  
dau. of Dr. Lorenzo Hill of  
Coxsackie, N. Y.

- 1258 Raymond Albert, b. Sept. 28, 1881.
- 1259 Royal Cuthbert, b. Sept. 28, 1881.

**569**

SANFORD DANIEL<sup>o</sup> JOSLYN, m. (Richmondville), Jan. 28, 1892,  
ARMEDA MYERS, b. Feb.  
3, 1866.

1260 Allie, b. Feb. 26, 1893; d. Jan. 5, 1894.

1261 Leslie, b. May 8, 1895.

1262 Dorathy, b. April 7, 1899; d. May 15, 1899.

**574**

MARIETTA<sup>o</sup> FOX, m. (Vestal, N. Y.), May 15, 1867, FRANK BROWN.

1263 David, b. March 30, 1868; d. June 22, 1871.

1264 Isaac Fox, b. Sept. 6, 1869.

1265 Charles Fox, b. Feb. 19, 1875.

1266 Grace Alice, b. Sept. 11, 1880.

**578**

ELLEN ISABEL<sup>o</sup> HARMON, m. (Richmondville), April 11, 1871,  
ISAAC SMITH.

1267 Susan Jessie, b. Dec., 1876.

**582**

JAMES HENRY<sup>o</sup> HARMON, m. (West Rutland, Vt.), Oct. 26, 1882,  
LOUISE ANNIE BURR,  
b. Oct. 26, 1860.

1268 Richard Charles, b. Oct. 28, 1888.

**583**

ELIZA ANN<sup>o</sup> HARMON, m. (West Rutland, Vt.), Dec. 11, 1866,  
HARLEY GOODWIN SHELDON,  
son of Dr. Lorenzo Sheldon  
and Mahala Smith.

1269 Mary Sophronia, b. Oct. 24, 1867.

1270 Lorenzo Harmon, b. Nov. 5, 1871.

**585**

MARY SOPHIA<sup>o</sup> HASCALL, m. (West Rutland, Vt.), Jan. 3, 1865,  
PROF. EDWARD WINSLOW  
HALL, L.L.D., (see Intro-  
duction, p. 57).

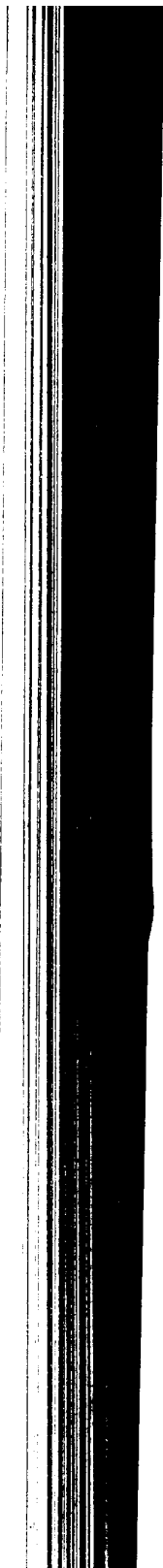

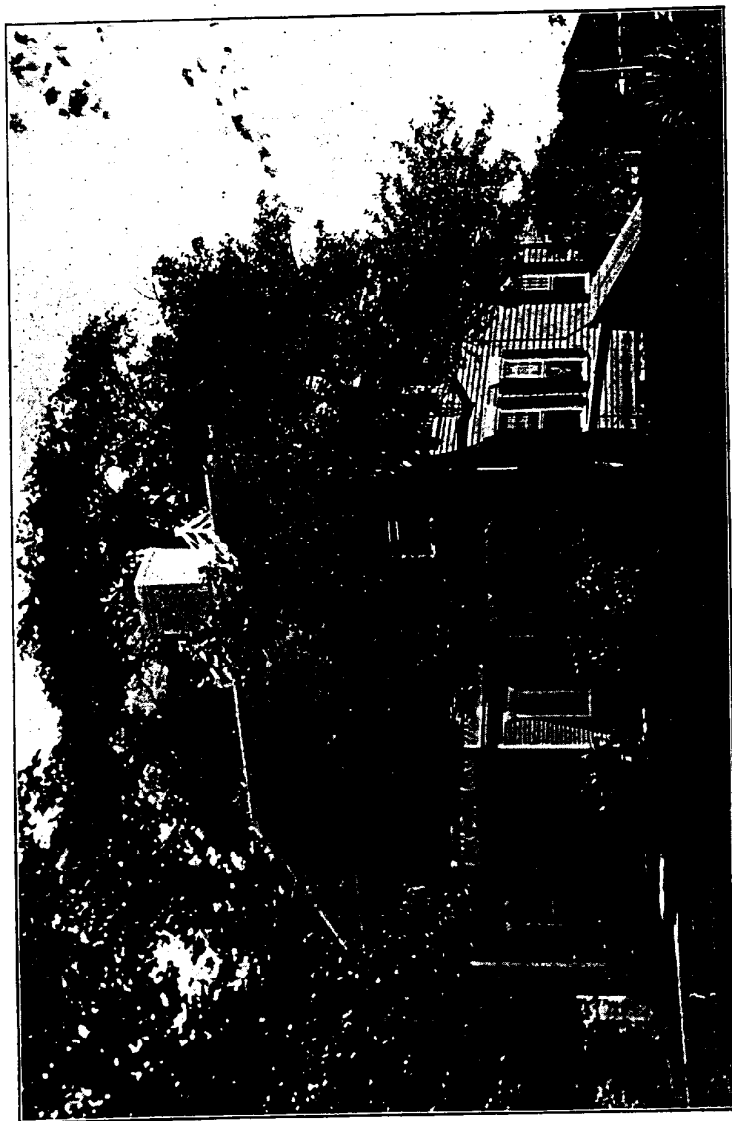

RESIDENCE OF MRS. A. SYDNEY DE WOLF,  
BRISTOL, R. I.

BUILT BY HON. JOHN DE WOLF (22), MARCH, 1798.

From a photograph taken on its One Hundreth Anniversary.



- 1271 Celia, b. Nov. 2, 1867.  
 1272 Ralph Winslow, b. Nov. 27, 1870; d. Aug. 10, 1872.  
 1273 Francis Edward, b. June 13, 1874.  
 1274 Hascall Shailer, b. April 16, 1876; m. Sept. 20,  
 1899, Alice Arnold Barrelle, b. Nov. 3, 1874; d.  
 Feb. 19, 1902.  
 1275 Marion, b. May 24, 1881.

**586**

- FRANKLIN HENRY<sup>o</sup> HASCALL, m. (West Rutland, Vt.), Aug. 10,  
 1872, MARY EMELINE NEWTON,  
 b. Dec. 4, 1855, dau. of Arnold  
 Newton and Salinda McLure.  
 1276 Charles Harley, b. April 11, 1873.  
 1277 Ada Belle, b. April 25, 1877.  
 1278 Ralph Arnold, b. Jan. 6, 1890.  
 1279 Edward Hall, b. Jan. 31, 1892.

**588**

- WINTHROP<sup>o</sup> DE WOLF, m. June 10, 1863, EUGENIA TAMMS,  
 b. Oct. 3, 1832.  
 1280 John Winthrop, b. July 14, 1864.  
 1281 Agnes, b. Dec. 15, 1867.  
 1282 Halsey, b. Dec. 31, 1870.

**592**

- BYRON DIMAN<sup>o</sup> DE WOLF, m. Dec. 3, 1878, HARRIET R. TUCKER.  
 1283 Philip, b. May 29, 1880.  
 1284 Harold, b. Nov. 16, 1881.  
 1285 Byron Diman, b. Jan. 18, 1885. *Father is Walter De Wolf*

**594**

- CLARA ANNA<sup>o</sup> DE WOLF, m. Dec. 26, 1883, NATHANIEL GREENE  
 Mr. Herreshoff is the famous yacht  
 builder of Bristol, R. I., designer of  
 the *Defender* and *Columbia*.  
 HERRESHOFF, b.  
 Sept. 5, 1853, son of  
 Frederick Herre-  
 shoff and Julia  
 Lewis.  
 1286 Agnes Müller, b. Oct. 19, 1884.  
 1287 Algernon Sydney De Wolf, b. Nov. 22, 1886.  
 1288 Nathaniel Green, b. Feb. 5, 1888.

- 1289 Alexander Viets Griswold, b. April 16, 1889.  
 1290 Lewis Francis, b. Nov. 11, 1890.  
 1291 Clarence De Wolf, b. Feb. 22, 1895.

**595**

- LEWIS HENRY<sup>9</sup> DE WOLF, m. 1896, KATHERINE HERRESHOFF,  
 Mrs. De Wolf, m. (2) 1902,  
 Walter James Tubbs.  
 1292 Katherine Herreshoff, b. 1897.  
 1293 Louise, b. 1898.

**599**

- SYLVIA<sup>9</sup> BULLOCK, m. (1) Oct. 19, 1861, WILLIAM D. DIMMOCK.  
 1294 William De Wolf, b. Feb. 29, 1862.  
 m. (2) April 22, 1893, CORNELIUS V. B.  
 OSTRANDER. No issue.

**614**

- CECILIA<sup>9</sup> DE WOLF, m. June 29, 1869, GEN. ALBERT ERSKINE,  
 b. 1832; d. 1875.  
 1295 Albert De Wolf, b. Nov. 3, 1872; m. Jan. 2, 1902,  
 Marion Brower.  
 1296 James Drummond, b. Oct. 30, 1874.  
 1297 Margaret Caroline, b. July 15, 1871.

**616**

- MARIA<sup>9</sup> DE WOLF, m. July 10, 1873, THOMAS WATTS DOAR,  
 b. Feb. 22, 1836, son of  
 Elias M. Doar and  
 Mary Ann English.  
 1298 Thomas, b. Sept. 28, 1875.  
 1299 Annie De Wolf, b. Sept. 5, 1877.  
 1300 Russell Middleton, b. July 18, 1879.

**621**

- CHARLES DE WOLF<sup>9</sup> GIBSON, m. July 22, 1864, JOSEPHINE ELIZ-  
 ABETH LOVETT,  
 (254).  
 1301 Langdon, b. Jan. 5, 1865.  
 1302 Charles Dana, b. Sept. 14, 1867.

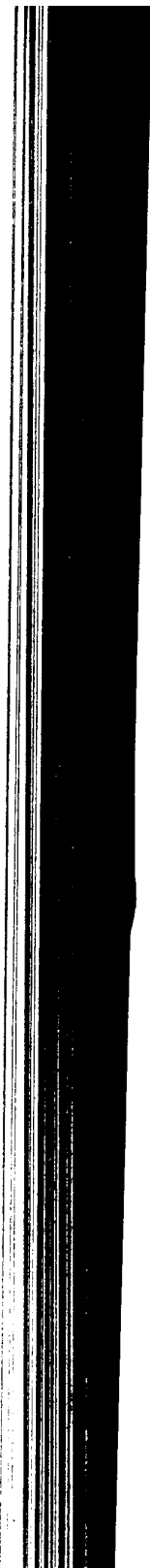



JULIANNA DE WOLF (230).  
WIFE OF ROBERT LIVINGSTON CUTTING, NEW YORK.  
BORN 1816; DIED 1891.

- 1303 Le Baron Bradford, b. 1871; d. 1873.  
 1304 Elizabeth Langdon, b. July 4, 1875; m. Harold  
 Seymour Fairchild.  
 1305 Ann De Wolf, b. July 3, 1878.  
 1306 Josephine, b. Feb. 19, 1883.

**625**

ELIZABETH GREY<sup>o</sup> SWETT, m. Sept. 14, 1881, GEORGE THOMAS  
 FRENCH, b. 1850;  
 d. 1885.

- 1307 Daughter, b. Aug. 28, 1882; d. infant.  
 1308 James Barnard, b. Aug. 27, 1883.

**626**

ROBERT L.<sup>o</sup> CUTTING, m. JUDITH MOALE.

- 1309 Robert Livingston, b. 1868.  
 1310 William M., d. 1878.  
 1311 James De Wolf, b. 1875.

**628**

WALTER<sup>o</sup> CUTTING, m. Sept. 30, 1869, MARIA CENTER POMEROY.

- 1312 Mary Pomeroy, b. 1873.  
 1313 Walter Livingston, b. 1875.  
 1314 Madeline, b. 1877.  
 1315 Juliana, b. 1879.

**630**

MAJ. RAYMOND H. J.<sup>o</sup> PERRY, m. (1) Sept. 7, 1868, MRS. FRANCES  
 LAVINIA (BLAKE) BUTLER,  
 b. Aug. 23, 1843; d. Feb.  
 26, 1890.

- 1316 Frances Raymond, b. Aug. 25, 1869.  
 m. (2) MRS. ELLEN (DABNEY) DE WOLF (236).

**631**

REV. JAMES DE WOLF<sup>o</sup> PERRY, D.D., m. Nov. 2, 1865, ELIZABETH  
 RUSSELL TYSON, b. April 5,  
 1841, dau. of George Tyson  
 and Meribah Russell.

Rector since 1865 of Calvary Church, Germantown, Pa. Warden of Church Training and Deaconess House, Philadelphia. President of the Standing Committee of the Diocese of Pennsylvania. Member of the Board of Managers of Missions.

- 1317 Robert Swain, b. Aug. 19, 1867.  
 1318 Julia Bourn, b. March 5, 1869.  
 1319 James De Wolf, b. Oct. 3, 1871.  
 1320 Elizabeth Russell, b. Jan. 9, 1875; m. Oct. 30, 1900,  
 Russel Sturgis Hubbard.  
 1321 Emily Tyson, b. April 23, 1881; m. May 21, 1902,  
 James Savage Russell.

**632**

REV. CALBRAITH BOURN<sup>o</sup> PERRY, D. D., m. Jan. 3, 1895,  
*to Sept 23, 1846.* ANTOINETTE JONES.

Rector of St. Luke's Church, Cambridge, N. Y.; formerly Associate Rector of Mount Calvary Church, Baltimore; Rector of House of Prayer, Newark, N. J.; St. John's, Johnstown, N. Y.; Warden of Hoffman Hall and Archdeacon of Tennessee.

- 1322 Julia Jones, b. July 1, 1896.  
 1323 Calbraith Bourn, b. June 17, 1898.

**634**

CHARLES VARNUM<sup>o</sup> PERRY, m. MARY ISABELLE TROTTER,  
 b. March 29, 1854.

- 1324 Andrew Ramsay, b. July 28, 1879.  
 1325 James De Wolf, b. Dec. 17, 1880.  
 1326 Charles Varnum, b. March 21, 1883.  
 1327 Mary Isabelle, b. Dec. 10, 1884.  
 1328 Calbraith Bourn, b. March 16, 1886.  
 1329 Eleanor Ramsay, b. April 20, 1890.  
 1330 Oliver Hazard, b. June 19, 1891.  
 1331 Basil Harrison, b. Aug. 5, 1893.

**637**

WILLIAM SUMNER<sup>o</sup> PERRY, m. Nov., 1881, IDA LEFFERTS  
 MCKESSON.

- 1332 Alexander, b. Aug. 31, 1882.  
 1333 Georgina McKesson, b. May 16, 1885.

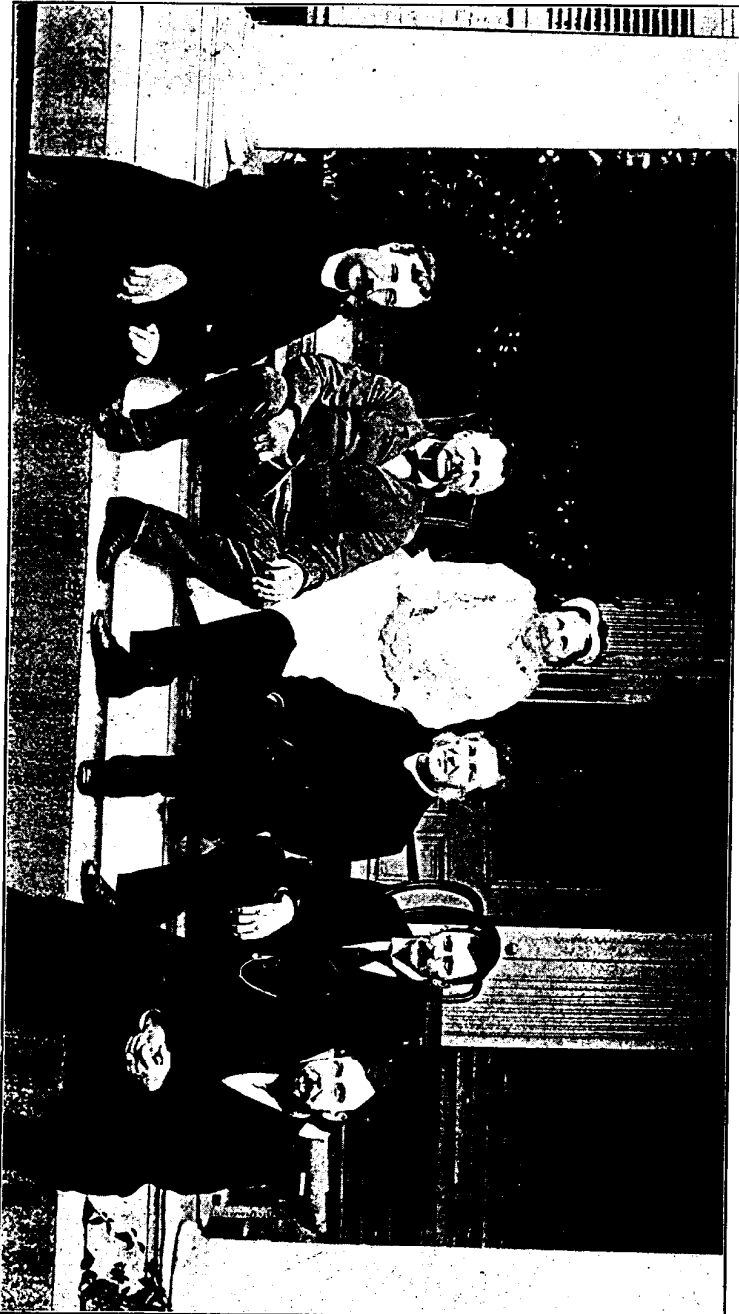

THE LAST REUNION AT "SILVER CREEK."

Mrs. JAMES DE WOLF PERRY.  
 REV. CALBRAITH B. PERRY, D. D. MAJOR RAYMOND H. PERRY. REV. JAMES DE WOLF PERRY, D. D. WILLIAM WALLACE PERRY.  
 CHARLES VARNUM PERRY.  
 King Philip. That on the left, one of the seats that appear in this group are of historical interest. The one on the right belonged to Capt. Church, who led the forces against the Indian Chief, secured for his home. The stool at the left is a special one, made by the first United States Congress in Philadelphia, which Judge Bourn, a member of that Congress, steps are portions of the old "Charles De Wolf House," in which the older sons were born.

- 1334 Ida Lefferts, b. Dec. 6, 1896.  
 1335 George Clinton McKesson, b. Nov. 27, 1893.

**639**

- JOSEPHINE DE WOLF<sup>o</sup> PERRY, m. July 29, 1884, JOHN WILSON  
 GARDNER, b.  
 July 4, 1853.  
 1336 Josephine Perry, b. April 29, 1885.  
 1337 Lillie, b. July 6, 1889.

**640**

- ELIZABETH MARSHALL<sup>o</sup> PERRY, m. WILLIAM HODGKINSON,  
 m. (2) Elizabeth M.  
 Allen (1174).  
 1339 Lavinia, b. Aug. 21, 1884.

**642**

- JAMES FRANCIS<sup>o</sup> DE WOLF, m. July, 1901, SOPHIA DRYER.  
 1340 James Francis, b. May 2, 1902.

**643**

- ELLEN POST<sup>o</sup> DE WOLF, m. Feb. 21, 1877, ARCHIBALD ARCHER,  
 b. Feb. 23, 1846.  
 1341 Ellen Dabney, b. Dec. 31, 1877; d. April 9, 1893.  
 1342 Archibald Walthall, b. Feb. 13, 1880.  
 1343 Henry Dabney, b. July 11, 1882.  
 1344 James De Wolf, b. Oct. 8, 1884.  
 1345 Florence Johnston, b. Dec. 28, 1885.  
 1346 Francis Le Baron, b. Sept. 22, 1887; d. March 16,  
 1893.  
 1347 William, b. Jan. 5, 1889.  
 1348 Raymond Perry, b. Aug. 23, 1891.  
 1349 Fanny Bishop, b. Sept. 15, 1893.  
 1350 John Montgomery, b. Nov. 22, 1895.

**645**

- NELSON SHERWOOD<sup>o</sup> DE WOLF, m. Aug. 31, 1898, JEANNE (DOLARD)  
 WOOD, dau. of Joseph  
 Fleming and Marie  
 Louise Dolard of Dallas,



Texas; Joseph Dolard  
b. 1847, Marseilles,  
France.

- 1351 James Francis, b. June 15, 1899.  
1352 Nelson Sherwood, b. March 2, 1901.

**646**

CAROLINE<sup>o</sup> THEOBALD, m. DR. SAMUEL THEOBALD.

Dr. Theobald, a grandson of the eminent surgeon, Dr. Nathan Smith, is a distinguished oculist of Baltimore.

- 1353 Margarite, b. Sept. 30, 1868.  
1354 Caroline, b. May 18, 1870.  
1355 Samuel, b. Oct. 23, 1872.  
1356 Nathan Rymo Smith, b. Jan. 26, 1874; d. July 12,  
1874.  
1357 Fanny, b. Feb. 5, 1875.  
1358 Francis De Wolf, b. March 11, 1879; m. Nov. 2, 1901,  
Edna Chatard Dulany.  
1359 Mary Le Baron, b. July 25, 1892.

**647**

MARGARITE<sup>o</sup> DE WOLF, m. (1) April 28, 1881, HENRY CROCKER  
ALLEN.

- 1360 Henry De Wolf, b. Oct. 8, 1886.  
m. (2) Aug. 3, 1898, HENRY HOLBROOK MUDGE,  
b. July, 1, 1852.  
1361 Estelle, b. Aug. 18, 1901.

**650**

WILLIAM DE WOLF<sup>o</sup> HOPPER, m. (1) NELLIE DE WOLF GARDNER  
(642). No issue.

- m. (2) ELEANOR BERGEN.  
1362 John A.

**657**

NELLIE COWARD<sup>o</sup> BUDD, m. Oct. 21, 1891. WM. SYDNEY ROSSITER.

- 1363 Marjorie, b. Oct. 19, 1894.

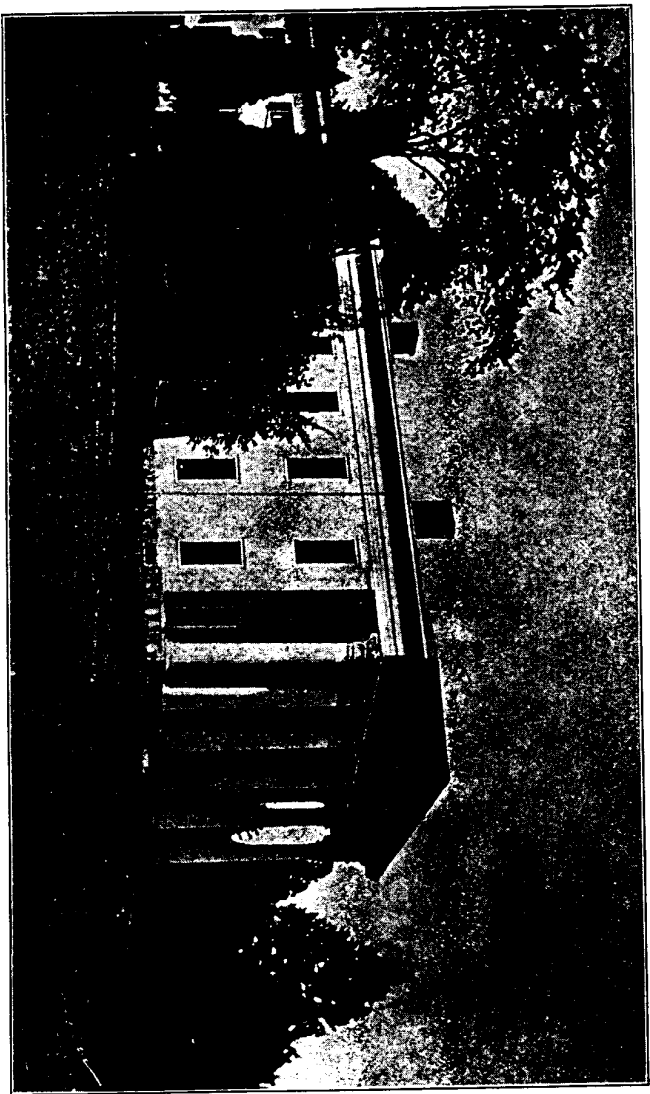

RESIDENCE OF MARK ANTHONY DE WOLF.  
NOW THAT OF HIS GRANDDAUGHTER, MRS. H. H. MURGE.

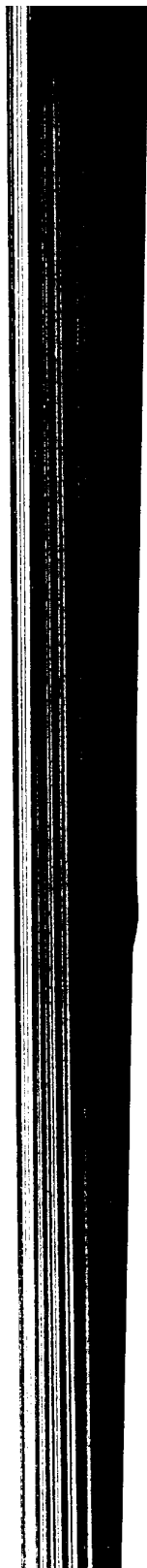

**659**

FRANK<sup>o</sup> DE WOLF, m. KATHERINE LIVINGSTON CATLIN.  
The surname Smith legally dropped.

- 1364 Louise Catlin.
- 1365 Paul Bradford.
- 1366 Katherine Catlin.

**661**

HARRIET HALL<sup>o</sup> BEDLOW, m. FRANCIS MORRIS.

- 1367 Alice Prescott.
- 1368 Louis Gouveneur.

**664**

JOHN COMBE<sup>o</sup> PEGRAM, m. Feb. 8, 1899, ELIZABETH HARRIET  
LYNCH.

- 1369 Virginia, b. April 2, 1900.

**667**

LOYD<sup>o</sup> ASPINWALL, m. Dec. 2, 1882, CORNELIA GEORGINA SUTTON.

- 1370 Loyd, b. Sept. 1, 1883.
- 1371 Beatrice, d. in her eighth year.

**673**

JULIA DE WOLF<sup>o</sup> GIBBS, m. Feb. 20, 1889, REV. DANIEL DULANY  
ADDISON, b. March 11,  
1863.

- 1373 Marianne Bradford, b. Aug. 8, 1890; d. Sept. 23, 1893.
- 1374 Julia Dulany, b. Oct. 8, 1896.

**680**

SWANNIE BURRUS<sup>o</sup> DRURY, m. Jan. 2, 1889, IDA R. ROGERS.

- 1375 Luke De Wolf, b. Sept. 5, 1887.
- 1376 Margaret Elizabeth, b. Nov. 7, 1890.

**681**

BESSIE BURRUS<sup>o</sup> DRURY, m. Aug. 7, 1890, WILLIAM M. THORNTON.

- 1377 Martin Andrew, b. Aug. 21, 1894.

**684**

MARTHA DE WOLF<sup>s</sup> WARREN, m. Aug. 2, 1859, GEORGE SHATTUCK  
MILES, d. Feb. 7,  
1893.

- 1378 Herbert Warren, b. June 17, 1861; m. Sept. 27, 1898,  
Zaide Barclay.  
1379 William George, b. Feb. 3, 1863; d. Aug. 12, 1864.  
1380 Clarence Jones, b. May 25, 1865; m. June 30, 1884,  
Flora D. Corey.  
1381 Charles Vernon, b. April 12, 1868.  
1382 Clara Godding, b. March 1, 1873.  
1383 Harold Bancroft, b. June 15, 1876.

**685**

MARY ALLEN<sup>s</sup> WARREN, m. Dec. 30, 1860, WILLIAM H. H. POGUE,  
d. Sept. 23, 1887.

- 1384 Harrison Warren, b. March 17, 1863.  
1385 Edmund De Wolf, b. Feb. 20, 1865.  
1386 Harriet Sterling, b. Jan. 8, 1871.  
1387 George Dudley, b. June 20, 1874.

**687**

HARRIET STERLING<sup>s</sup> WARREN, m. Sept. 19, 1871, HENRY C.  
LOVELL, d. July 14, 1891.

- 1388 George Warren, b. July 29, 1872.  
1389 Jennie Vandervoort, b. July 15, 1874.  
1390 Marie Lucette, b. Aug. 25, 1876; m. Robert E.  
Clark.  
1391 Frank Allen, b. July 27, 1883.  
1392 Harriet Gertrude, b. June 5, 1885; d. April 11, 1895.

**688**

CHARLES DE WOLF<sup>s</sup> WARREN, m. Dec. 22, 1869, CARRIE STANLEY.

- 1393 Florence Stanley, b. Aug. 12, 1878.  
1394 Charles Edward, b. Jan. 24, 1881.

**689**

MARK ANTHONY DE WOLF<sup>s</sup> WARREN, m. Sept. 8, 1874, GRACE  
FERGUSON.

- 1395 Fay Sterling, b. Sept. 24, 1875.  
1396 Harry Anthony, b. April 10, 1879.

**690**

ANNA KEATING<sup>o</sup> WARREN, m. Oct. 3, 1876, ROBERT POWELL.

- 1397 Jane Russell, b. July 22, 1877.  
1398 Robert Lee, b. Feb. 4, 1880.  
1399 George Warren, b. Aug. 16, 1881.  
1400 Lawrence, b. Sept. 18, 1883.  
1401 Oliver Perry, b. Nov. 4, 1886.  
1402 Charles Augustus, b. March 1, 1890.  
1403 Florence Edna, b. June 9, 1895.

**691**

GEORGE EDMUND<sup>o</sup> WARREN, m. June 16, 1879, HARRIET STELLE.

- 1404 Marion Stelle, b. Jan. 11, 1881; d. April 3, 1899.

**694**

HENRY SOUTHWORTH<sup>o</sup> ALLEN, m. Oct. 9, 1878, FLORENCE MYERS.

- 1405 Florence Myers, b. Sept. 8, 1879.  
1406 Henry Southworth, b. March 22, 1883.

**696**

MARY BROWN<sup>o</sup> ALLEN, m. Nov. 21, 1877, LEWIS CONVERS LILLIE.  
b. March 22, 1837.

- 1407 Lucy Southworth, b. Nov. 1, 1878.  
1408 Amy Morris, b. Oct. 30, 1883.  
1409 Harriet Warren, b. June 27, 1885.

**698**

LUCY KNOWLES<sup>o</sup> ALLEN, m. April 7, 1880, HENRY CHAUNCEY  
L. MEEKER.

- 1410 Edith De Wolf, b. Feb. 10, 1881.  
1411 Margaret Shepard, b. Nov. 29, 1886.

**699**

WILLIAM EDWARD<sup>o</sup> ALLEN, m. Nov. 15, 1889, ELEANOR LOUISE  
LANE.

- 1412 Arnold De Wolf, b. Nov. 27, 1890.  
 1413 Hilda Louise, b. June 20, 1896.

**701**

MARGARET STERLING<sup>o</sup> ALLEN, m. April 9, 1890, HENRY LEWIN  
 SPENCER.

- 1414 Constant Southworth, b. March 27, 1891.  
 1415 Niles Maurice, b. May 16, 1893.  
 1416 Roger Lewin, b. May 31, 1898; d. Sept. 18, 1890.

**702**

HARRIET WARREN<sup>o</sup> ALLEN, m. April 23, 1888, JOSEPH FOURES-  
 TIER JAQUITH.

- 1417 Allen Fourestier, b. April 20, 1889.  
 1418 Nathan Crosby, b. April 9, 1894.  
 1419 Mark De Wolf, b. Oct. 26, 1897.

**705**

HARRIET DE WOLF<sup>o</sup> ALLEN, m. Jan. 21, 1888, LIEUT.-COM. JOHN  
 RICHARD EDWARDS,  
 U. S. N., b. July 9,  
 1853.

- 1420 Allen Richland, b. Nov. 28, 1888.  
 1421 Margaret, b. May 22, 1890.  
 1422 John Richard, b. Oct. 14, 1896.  
 1423 Lawrence Sterling, b. Nov. 28, 1901.

**706**

NATHANIEL TRAFTON<sup>o</sup> ALLEN, m. Sept. 1, 1891, ISABELLA PECK  
 HIGGINS, b. July  
 13, 1866.

- 1424 Natalie, b. May 10, 1895.  
 1425 Harriet De Wolf, b. Aug. 30, 1897.

**709**

SARAH LILLIAN<sup>o</sup> WILKINSON, m. Oct. 8, 1878, EDWARD LEIGHTON  
 WEAVER.

- 1426 Theodora De Wolf, b. July 12, 1819; d. July 24, 1880.
- 1427 Edith Leighton, b. Sept. 5, 1881.
- 1428 Margarite Potter, b. Sept. 17, 1883.
- 1429 Alice Bertha, b. Nov. 23, 1886.
- 1430 Edward Raymond, b. Oct. 13, 1889.
- 1431 William Percy, b. May 24, 1892.
- 1432 Faith Wilkinson, b. Aug. 27, 1895.
- 1433 Wallace Loyd, b. April 8, 1901.

GENERATION XI.

- |                                    |            |                   |
|------------------------------------|------------|-------------------|
|                                    | <b>711</b> |                   |
| ODELL B. <sup>10</sup> DE WOLF, m. |            | AMY HARRIS.       |
| 1434 Ruth.                         |            |                   |
| 1435 Mabel.                        |            |                   |
|                                    | <b>713</b> |                   |
| GEORGE <sup>10</sup> HATFIELD, m.  |            | ELLA CARPENTER.   |
| 1436 Bryce.                        |            |                   |
| 1437 Grace.                        |            |                   |
|                                    | <b>720</b> |                   |
| ORRIN S. <sup>10</sup> SHARPE, m.  |            | GRESHAM BUNNELL.  |
| 1438 Arthur.                       |            |                   |
| 1439 Webb.                         |            |                   |
|                                    | <b>724</b> | _____.            |
| JOHN P. <sup>10</sup> FARR, m.     |            |                   |
| 1440 Frank.                        |            |                   |
| 1441 Dora.                         |            |                   |
| 1442 Fannie.                       |            |                   |
|                                    | <b>725</b> | _____.            |
| ROSCOE B. <sup>10</sup> FARR, m.   |            |                   |
| 1443 Arthur.                       |            |                   |
|                                    | <b>726</b> |                   |
| JENNIE <sup>10</sup> FARR, m.      |            | CHARLES CULLISON. |
| 1444 Mary.                         |            |                   |
| 1445 Maud.                         |            |                   |

- |                                    |            |                   |
|------------------------------------|------------|-------------------|
| NELLIE <sup>10</sup> FARR, m.      | <b>727</b> | L. D. BARR.       |
| 1446 Byron.                        |            |                   |
| 1447 Lena.                         |            |                   |
| 1448 Annabel.                      |            |                   |
| ANNA <sup>10</sup> ALLEN, m.       | <b>731</b> | ALLEN JAYNE.      |
| 1449 Dacey.                        |            |                   |
| 1450 Orcelia.                      |            |                   |
| 1451 Margaret.                     |            |                   |
| 1452 Sylvia.                       |            |                   |
| OMER H. <sup>10</sup> ALLEN, m.    | <b>732</b> | EMMA WINANS.      |
| 1453 Elmes.                        |            |                   |
| OTTIE <sup>10</sup> SNOVER, m.     | <b>735</b> | GEORGE TEWKSBURY. |
| 1454 Mabel.                        |            |                   |
| BURTON <sup>10</sup> SNOVER, m.    | <b>737</b> | BESSIE RUPP.      |
| 1455 Elsie.                        |            |                   |
| MINNIE A. <sup>10</sup> FARR, m.   | <b>742</b> | E. CLARK DAVIS.   |
| 1456 Jonathan F.                   |            |                   |
| 1457 Winifred S.                   |            |                   |
| 1458 Harold C.                     |            |                   |
| 1459 Edward W.                     |            |                   |
| MATE <sup>10</sup> FARR, m.        | <b>746</b> | BURTON MERTON.    |
| 1460 Lewis.                        |            |                   |
| ELIZABETH <sup>10</sup> EASTON, m. | <b>754</b> | MINOR J. PLACE.   |
| 1461 Florence.                     |            |                   |
| 1462 Herbert.                      |            |                   |
| 1463 Nellie.                       |            |                   |
| 1464 William.                      |            |                   |
| 1465 Easton.                       |            |                   |



**757**ELIJAH K.<sup>10</sup> EASTON, m.

ELLA SHAFER.

1466 Rodney F.

1467 Dexter Easton.

**766**MINNIE L.<sup>10</sup> SHARPE, m.

ELMER J. GAREY.

1468 Tracey.

1469 Corey.

**767**EVELINE M.<sup>10</sup> SHARPE, m.

SAMUEL STAMENTS.

1470 Eddie.

1471 Heister.

1472 Alberta.

**768**F. ELLEN<sup>10</sup> SHARPE, m.

JOHN KOONS.

1473 Geraldine.

**781**ELEANOR<sup>10</sup> TAYLOR, m.

ARCHIE C. RANNEY.

1474 Robert K.

**793**WILLIAM NORTON<sup>10</sup> DE WOLF, m. June 1, 1898, SARAH MAE  
COLLINGS.

1475 Clara Lavinia, b. June 15, 1899.

**796**HERBERT N.<sup>10</sup> DE WOLF, m. Dec. 8, 1900, LAURA DILLINGHAM  
CREEMER.

1476 Norton Creemer, b. March 22, 1902.

**800**GRACE CAROLINE<sup>10</sup> DE WOLF, m. April 9, 1895, SYDNEY KNIGHT,  
d. 1897.

1477 Edward De Wolf, b. Jan. 15, 1897.

**801**

ESTHER EVANGELINE<sup>10</sup> DE WOLF, m. JOHN P. KEY.  
1478 Anna Grace, b. Sept. 17, 1901.

**819**

LEROY DE WOLF<sup>10</sup> KELLOGG, m. July 23, 1901, ELSIE NEEL, b.  
May 1, 1881, dau. of Mrs. V.  
(Neel) Park of Chicago.  
1478A Frances De Wolf, b. May 30, 1902.

**837**

MYRTLE MABEL<sup>10</sup> BRINK, m. April 27, 1892, GILMAN AUGUSTUS  
GRISWOLD, b. March  
2, 1869.  
1478B Harriet Elizabeth, b. Oct. 30, 1894.  
1479 Milton Edwin, b. July 24, 1901.

**850**

HENRY EDWIN<sup>10</sup> FESSENDEN, m. 1895, MINNIE A. GRAVES.  
1480 Pave, b. 1896.

**851**

MARY ELLEN<sup>10</sup> FESSENDEN, m. 1890, DAVID W. LYMAN, b. 1869.  
1481 Samantha Mescilla, b. 1891.  
1482 Samuel Bradley, b. 1892.  
1483 John Harvey, b. 1894.  
1484 Grace Eunice, b. 1896.  
1485 Clara Ellen, b. 1898.  
1486 George Edward, b. 1899.

**852**

CLARA ESTELLE<sup>10</sup> FESSENDEN, m. 1893, GEORGE L. PIRIE, b. 1865.  
1487 Fay Donald, b. 1894.  
1488 George Leon, b. 1896.

**880A**

FRED. PRICE<sup>10</sup> MILLER, m. Nov. 30, 1897, LAURA KENNEDY,  
b. Jan. 11, 1870.

- 1488A Leander James, b. Dec. 14, 1891.  
1488B Ralph Montgomery, b. April 17, 1901.

**860c**

MIRIAM ALICE<sup>10</sup> MILLER, m. Nov. 28, 1888, LORING S. DORCHESTER.

- 1488C Charles Sylvester, b. Sept. 8, 1889.  
1488D Emma May, b. Oct. 12, 1891.

**860d**

EDITH MAY<sup>10</sup> MILLER, m. Dec. 17, 1895, G. W. HOIT.

- 1488E Norma Pearl, b. Sept. 27, 1896.  
1488F Reva Phinis, b. June 23, 1898; d. Sept. 3, 1899.  
1489G Howard Everett, b. Oct. 10, 1900.

**860e**

JAMES HOWARD<sup>10</sup> MILLER, m. Dec. 22, 1897, LILLY DAWSON.

- 1488H Paul Watson, b. Oct. 19, 1901.

**860f**

MERTON EVERETT<sup>10</sup> MILLER, m. Dec. 28, 1899, NELLIE DAVIS.

- 1488I Willis Earl, b. June 5, 1901.

**860g**

PHINIS<sup>10</sup> MILLER, m. Nov. 13, 1894, CHARLES F. PINCKNEY.

- 1488J Raymond Le Grand, b. Sept. 27, 1895.  
1488K Maurine, b. Oct. 25, 1897.

**861**

ANNA SPALDING<sup>10</sup> DE WOLF, m. Sept. 23, —, THOMAS C. ELDER.

- 1489 Eliza Minerva, b. June 26, 1886.  
1490 Anna De Wolf, b. Dec. 26, 1887.  
1491 Thomas Giles, b. Dec. 24, 1889.  
1492 Alice, b. Sept. 23, 1901.

**866**

VIOLA ELIZA<sup>10</sup> DE WOLF, m. HENRY EVERSON.

- 1493 Chester Lewis, b. April 17, 1900.

Following pictures  
and pp. 265-6 belong  
after p. 264

**867**

BESSIE ROSE<sup>10</sup> DE WOLF, m. OLLIE CRUICKSHANK.  
1494 Laura May, b. March 29, 1894.

**899**

LEAH G.<sup>10</sup> NORTHRUP, m. Oct. 3, 1900, REV. BYRON W. NORTHRUP.  
1495 Paul, b. July 27, 1901.

**931**

EDWIN MATTHEW<sup>10</sup> JACK, m. Sept. 18, 1900, IDA MAE ANNIS,  
dau. of James  
and Mary Annis.  
1496 Earl Leroy, b. June 24, 1901.

**934**

MARY S.<sup>10</sup> PRATT, m. Sept. 16, 1883, IRA R. DOANE, b.  
Sept. 18, 1854.  
1497 Ella C., b. Nov. 2, 1885.  
1498 Ruth E., b. Feb. 17, 1893.  
1499 Nettie V., b. Dec. 11, 1894,  
1500 Mason, } twins, b. May 26, 1900.  
1501 Marie, } Marie, d. July 21, 1900.  
1502 Lucy M., b. Sept. 26, 1901.

**935**

ARTHUR V.<sup>10</sup> PRATT, m. Sept. 1, 1885, LOTTIE M. WILEY,  
b. June, 1868.  
1503 George S., b. Nov. 20, 1887.  
1504 Charles G., b. Sept. 25, 1891; d. May 18, 1893.  
1505 Clara V., b. Oct. 21, 1897.

**946**

DAWN<sup>10</sup> SMITH, m. ERNEST FISCHER MARTIN.  
1506 Gladys Rhea, b. March 5, 1897.  
1507 Bernice Virginia, b. Sept. 1, 1901.

**972**

JOSEPH JUDSON DE WOLF<sup>10</sup> DIMOCK, m. AMY TROWBRIDGE KNIGHT.  
1509 Joseph Judson.



ANNA A. W. HAMILTON,  
WIFE OF WILLIAM EATON.  
BORN SEPT. 11, 1828; DIED SEPT. 23, 1883.



CAPTAIN JAMES DE WOLF.  
Appendix B. (20).  
BORN 1764; DIED AUG. 26, 1850.

From a Daguerreotype in possession of  
Col. Frank C. Loveland.

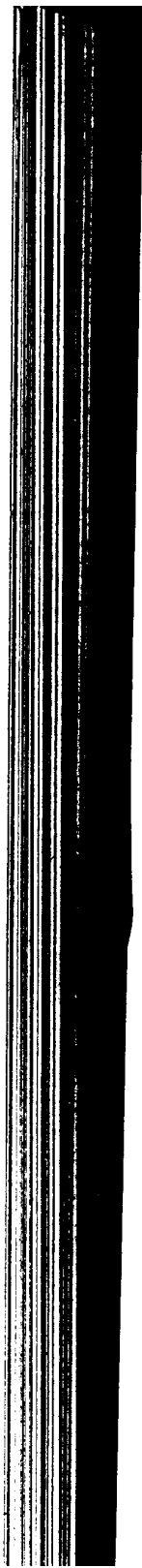

## APPENDIX B.

DESCENDANTS OF MATTHEW, THE OLDEST BROTHER;  
AND JOSEPH, THE YOUNGEST BROTHER, OF  
CHARLES D'WOLF OF GUADALOUPE.

GENERATION V. (FROM BALTHASAR DE WOLF).

MATTHEW<sup>4</sup> DE WOLF, m.  
Resided at Bolton, Conn.

PATIENCE BREWSTER, a direct  
descendant in the Fifth Gen-  
eration of Elder William  
Brewster, of the *Mayflower*.

- 2 Patience, b. 1722.
- 3 Ezra, b. 1723.
- 4 Matthew, b. 1725.
- 5 Samuel, b. 1727.
- 6 Peter, b. 1730.
- 7 Edward, b. 1735.
- 8 Prudence, b. 1737.

JOSEPH<sup>4</sup> DE WOLF (OR DOLPH), m. March 8, 1738-9, TABITHA  
b. (circ.) 1717, lived in Glas- JOHNSON, dau. of Isaac  
bury, Conn. Johnson.

Born the year his brother Charles was married, a year later  
only than Charles' son Simon. On the latter's return from  
Guadaloupe to his grandfather's home at Middletown, uncle  
and nephew grew up together as lads in their "teens."

- 9 Prudence, b. Oct. 24, 1739.
- 10 Margaret, b. Nov. 16, 1741.
- 11 Abda, b. Oct. 25, 1743.

GENERATION VI.

MATTHEW<sup>5</sup> DE WOLF, m.

4

(1) EUNICE BAKER.

Stephen, b. 1743.

m. (2) ELIZABETH BURCHARD.

- 12 Matthew, b. 1744.
- 13 James, b. 1746.
- 14 Prudence.
- 15 Elizabeth.

**6**

PETER<sup>s</sup> DE WOLF, m.

SARAH COUCH.

Lived in Granby, Conn., then known as Simsbury, Salmon Brook Parish.

- 16 Peter, b. 1753; d. (Fowler, O.) 1843; m. Eliza Clemens.
- 17 Sarah, m. Luther Skinner.
- 18 Joseph, b. Aug. 25, 1761; d. Aug. 15, 1846. (See note at the end.)

**11**

ABDA<sup>s</sup> DE WOLF, m. March 17, 1766,

MARY COLEMAN.

He served in an Albany Regiment of Volunteers in the Revolution. After the Revolution he moved to Spencertown, Albany Co. (now Columbia Co.) In 1790 he removed to Washington Co., N. Y. In 1832 he went to West Andover, Ohio, where he died in 1835. It was during his time the name was changed to Dolph, and will be so spelled in the rest of this line.

- 19 Joseph, b. Oct. 24, 1767.

And seven others whose lines are not here continued.

## GENERATION VII.

**12**

MATTHEW<sup>s</sup> DE WOLF, m.

ESTHER HIGLEY, b. 1743.

- 20 James, b. 1764; d. Aug. 26, 1850
- 21 Ezekiel.
- 22 Russell.

**18**

JOSEPH<sup>s</sup> DE WOLF, m. Oct. 12, 1780, SARAH GIBBONS, b. May 5, 1764; d. June 3, 1848; dau. of Peter and Sarah (Green) Gibbons, of Granville, Mass.

He removed from Granby, Conn., to Vernon, O. (1800).



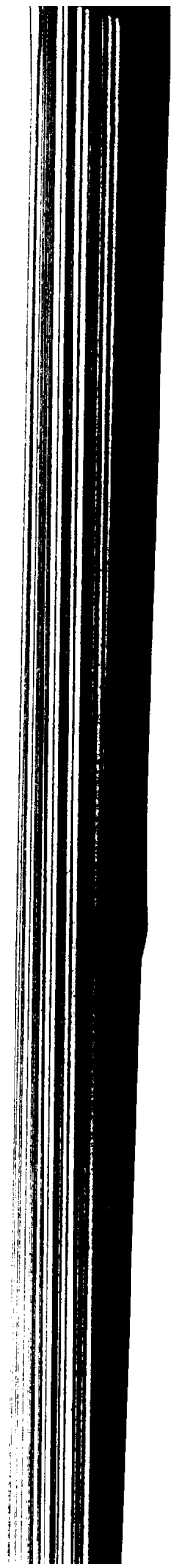



NAOMI AMES (EAMES) DE WOLF,  
Appendix B. (20).  
WIFE OF CAPTAIN JAMES DE WOLF.  
BORN 1765; DIED 1811.

- 1510 Ernest Knight.  
1511 Marjorie.  
1512 Gerard Lee.

**978**

MARY DE WOLF<sup>10</sup> ALBERT, m. ERNEST VON DER NAHMER, L.A.D.

- 1513 Alexander William.

**979**

ISADORA LOUISA<sup>10</sup> ALBERT, m. ALBERT MUELLER, Royal  
Councillor of Prussia.

- 1514 Irmgard.  
1515 Clara.

**980**

CLARA VALENTINE<sup>10</sup> ALBERT, m. HENRY MAY.

- 1516 Lawrence William Edward.  
1517 Franz.  
1518 Robert.  
1519 Georgiana Felicita.

**981**

LIDA EUGENIE<sup>10</sup> ALBERT, m. JULIUS HENLE, Provincial  
Councillor of Bavaria.

- 1520 Ilse.  
1521 Gunther.

**985**

BRADFORD COLT<sup>10</sup> DE WOLF, m. ELIZABETH LINDSAY BURNES,  
of Auchnacross, Scotland.

- 1522 Francisco.

**986**

BLANCHE<sup>10</sup> DE WOLF, m. BARON LOUIS DE LEVAY DE KISTELEK  
of Chateau Taplany, Raah, Hungary.

- 1523 Francis Joseph.

**987**

ELIZA DE WOLF<sup>10</sup> COLT, m. (1) ARTHUR ROTCH.  
 1524 ———. m. (2) RALPH CURTIS.

**988**

THEODORA L.<sup>10</sup> COLT, m. Jan. 17, 1900, EDWIN ARMINGTON  
 1525 Theodora, b. Jan. 8, 1901. BARROWS.

**996**

ELLEN AYLMER<sup>10</sup> WHITE, m. ALEX. JAMES GRAYDON.  
 1526 Theodora De Wolf.

**998**

ISABELLA DE WOLF<sup>10</sup> WHITE, m. WILLIAM LEWIS NORTON.  
 1527 Theodora De Wolf.

**1009**

MARY C.<sup>10</sup> DIMOND, m. Aug. 24, 1881, HENRY HORTON  
 1528 Dexter Elton, b. Sept. 20, 1883. COGGESHALL.  
 1529 Diman Horton St. Clair, b. July 5, 1886.

**1011**

MILLIE<sup>10</sup> DIMOND, m. NECARSIA LUGO VINA.  
 1530 Recardo, b. ———; d. in infancy.

**1012**

HOPESTILL POTTER<sup>10</sup> DIMOND, m. Nov. 14, 1894, ELIZABETH  
 1531 Mary L., b. Sept. 26, 1896. McNUTT.  
 1532 Samuel Church, b. Aug. 12, 1900; d. in infancy.

**1013**

LIZZIE<sup>10</sup> DIMOND, m. June 1, 1888, NATHAN ALLEN BISHOP, JR.  
 1533 Stewart Slade, b. Nov. 13, 1890.



ELIZA NICHOLS ATTWOOD,  
WIFE OF HOPSTILL POTTER DIMOND (162).  
BORN APRIL 15, 1797; DIED FEB. 14, 1888.

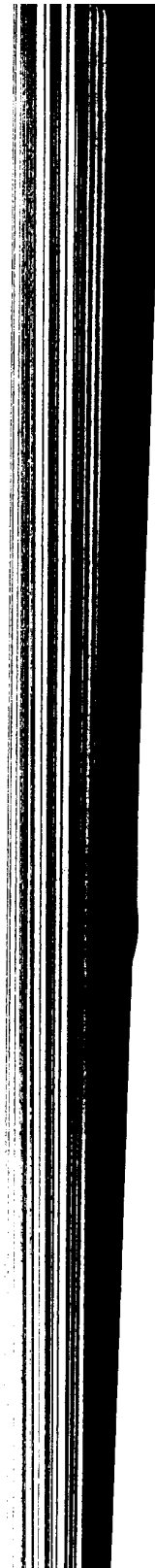

**1014**

CHARLES FRANCIS<sup>10</sup> DIMOND, m. Oct. 6, 1892, SARAH LEE.  
1534 Annie Church, b. Dec. 15, 1897.  
1535 Charles Francis, b. April 15, 1901.

**1015**

FRANK MOORE<sup>10</sup> DIMOND, m. Oct. 9, 1895, GERTRUDE TALBEE.  
1536 Reginald, b. April 13, 1897.

**1016**

KATE CHURCH<sup>10</sup> DIMOND, m. May 15, 1894, FRED. ELDEN HILTZ.  
1537 Viola Mildred, b. June 7, 1896.

**1018**

FRED. H.<sup>10</sup> DIMOND, m. Oct. 29, 1890, BLANCHE B. BASSETT.  
1538 Ernest Allen, b. Nov. 23, 1891; d. Dec. 13, 1892.  
1539 Clara Francis, b. March 7, 1893.  
1540 Florence A. E., b. Sept. 23, 1897.

**1019**

WILLIAM C.<sup>10</sup> DIMOND, m. July 5, 1894, NELLIE VAUGHN FALES.  
1541 Hope Fales, b. June 29, 1897.  
1542 Helen Vaughn, b. June 30, 1899.

**1021**

ELIZABETH F.<sup>10</sup> DIMOND, m. April 24, 1901, RUSSEL S. CHURCH.  
1543 Hezekiah Wardwell, b. Dec. 14, 1901.

**1026**

FLORENCE<sup>10</sup> DIMOND, m. CHARLES WINGATE.  
1544 Charles.

**1032**

ROSE DIMOND<sup>10</sup> PHINNEY, m. WILLIAM GROVERNOR.  
1545 Alice Mason, b. Aug. 6, 1883.  
1546 Caroline Rose, b. Feb. 9, 1885.

- 1547 William, b. Nov. 2, 1886.  
 1548 Rose, b. Oct. 13, 1888.  
 1549 Robert, b. April 9, 1892.  
 1550 Anita, b. March 11, 1895.  
 1551 Theodore Phinney, b. Jan. 3, 1897.

**1033**

- ALICE M.<sup>10</sup> PHINNEY, m. (1) 1880, LOUIS HENDERSON.  
 1552 Theodore Phinney, b. Dec. 26, 1881.  
 1553 John Charis, b. Oct. 15, 1883.  
 m. (2) April 7, 1890, CAPT. WIRT  
 ROBINSON, U. S. A.  
 1554 Evelyn Rose, b. Feb. 7, 1891.  
 1555 Wirt Russel, b. May 3, 1893.

**1037**

- HENRY D.<sup>10</sup> WARREN, m. MARY JANE POMEROY.  
 Lost in the ill-fated Jeannette Expedition with Capt. De  
 Long.  
 1556 Maud Dimond.

**1042**

- GERTRUDE L.<sup>10</sup> DIMOND, m. Jan. 11, 1891, EDWARD GLADDING  
 EASTERBROOKS.  
 1557 Mary Dimond, b. July 19, 1893.

**1043**

- HENRY F.<sup>10</sup> JONES, m. 1873, CARRIE OLSON.  
 1558 Jennie, d. —.

**1045**

- EMMA A.<sup>10</sup> JONES, m. Nov. 8, 1870, JAMES W. NELSON.  
 1559 Hannah Bell, b. Oct. 8, 1871.  
 1560 James W., d. —.  
 1561 George.  
 1562 Sadie.  
 1563 Bessie Marvel, b. Feb. 3, 1880.

**1047**

WILLIAM GARDNER<sup>10</sup> JONES, m. Feb. 25, 1887, ADDIE M. WHIPPLE.

- 1564 Edward S. Jones, b. Dec. 14, 1887.
- 1565 Hazel May, b. Sept. 17, 1889.
- 1566 Ada Mabel, b. Oct. 24, 1892.
- 1567 Clyde G., b. Feb. 26, 1895.
- 1568 Bessie Harriet, b. Dec. 31, 1897.
- 1569 Effie M., b. April 21, 1900.

**1048**

SAMUEL B.<sup>10</sup> JONES, m. Dec. 15, 1880, ORILLA C. DE COLN.

- 1570 Jessie Julia, b. Sept. 19, 1881; d. July, 1882.
- 1571 Lilah Glen, b. Oct. 6, 1882; d. Jan., 1883.
- 1572 Inez Pearl, b. Nov. 27, 1886.
- 1573 Charles De Coln, b. Jan. 5, 1890.
- 1574 Vera Ruth, b. Aug. 28, 1892.

**1049**

JULIA RUSSEL<sup>10</sup> JONES, m. Sept. 25, 1888, GEHARD FRICH.

- 1575 Ira Evelyn, b. Jan. 25, 1890.
- 1576 Milton Gehard, b. 1894.
- 1577 Ethel Marvel, b. June 6, 1901.

**1051**

FREDERICK NELSON<sup>10</sup> JONES, m. Nov. 27, 1890, BEE MCCORMICK,  
d. July 14, 1901.

- 1578 Le Roy Gardner, b. Aug. 20, 1891.
- 1579 Agnes May, b. Jan. 27, 1893.
- 1580 Harry Mortimer, b. Dec. 7, 1894.
- 1581 Charles Chester, b. Aug. 6, 1897.
- 1582 Paul Frederick, b. April 7, 1900.

**1052**

HARRIET BELL<sup>10</sup> JONES, m. Oct. 23, 1894, MORTIMER F. SMITH.  
1583 Paul Mortimer, b. July 21, 1895.

**1053**

FANNY DIMON<sup>10</sup> JONES, m. (i) Sept. 1, 1873, CHARLES LE ROY  
JONES, (1044).



1584 Ernest G., b. 1874.

m. (2) April 3, 1881, S. LINCOLN WHITE.

m. (3) June 4, 1896, ROBERT M. GREENE.

**1054**

CLARA E.<sup>10</sup> JONES, m. 1874,

GEO. H. GILBERT.

1585 Mabel Erwin, b. 1879; m. 1902, Lewis A. Cook,  
son of Hon. Lewis Cook, Judge Supreme Court  
of Massachusetts.

1586 Frank, b. 1880; d. in infancy.

1587 Marion Dimond, b. 1881.

1588 Harold Ramon, b. 1885.

1589 Royal De Wolf, b. 1888.

1590 Clarence Elstine, } twins, d. in infancy.

1891 Clara Allen, } b. 1892.

1592 George Asbury, b. 1894.

1593 Hope Evelylin, b. 1896.

**1056**

ABBIE F.<sup>10</sup> DIMON, m. (1) Feb. 2, 1858,

EBEN S. SLOCUM.

1594 Eben, b. Nov. 26, 1859; d. Dec. 10, 1896.

m. (2) June 1, 1869, THOMAS POTTER.

1595 Charles, b. June 23, 1871.

**1058**

GEORGE H.<sup>10</sup> DIMON, m. 1865.

SUSAN A. SCOTT, b. 1846.

1596 Elizabeth Mabel, b. 1866; m. 1894, Masher Mesewe.

1597 Susie Scott, b. 1875.

1598 Walter George, U. S. N., b. 1879.

1599 Edith Angie, b. 1881.

**1061**

FRANK M.<sup>10</sup> DIMAN, m.

1600 Harry Le Baron, b. Dec. 10, 1865.

1601 Eugene G., b. July 12, 1868.

**1062**

WILLIAM C.<sup>10</sup> DIMON, m.

(1) ANNIE E. ALVERSON.

1602 Mable De Wolf, b. July 7, 1871; m. Walter Car-  
penter.

- 1603 Jennie M., b. April 2, 1876.  
1604 Louis W., b. March 27, 1884.  
1605 Edith R., b. Sept. 6, 1885.

m. (2) EMMA A. JOHNSON.

**1064**

ANNIE E.<sup>10</sup> GRANT, m. March, 1860, GEORGE W. GIFFORD.

- 1606 George B., b. Jan. 15, 1861.  
1607 Mary E., b. Dec. 4, 1862.  
1608 Annie E., b. Sept. 29, 1864.  
1609 Charles H., b. Nov. 20, 1866.  
1610 Grace B., b. March 8, 1870.

**1066**

HENRY T.<sup>10</sup> GRANT, m. 1872, LAVINA W. REYNOLDS.

- 1611 Elizabeth L., b. Dec. 16, 1873.  
1612 Emily M., b. Dec. 4, 1875; d. in infancy.  
1613 Harry R., b. June 23, 1877.  
1614 Herbert F., b. Sept. 17, 1880.  
1615 L. Baron D., b. Jan. 25, 1895.

**1068**

ROSA M.<sup>10</sup> GRANT, m. Aug. 18, 1890, ARTHUR D. PIERCE.

- 1616 Rosa Mae Grant, b. Jan. 22, 1900.

**1076**

JAMES LANSING<sup>10</sup> SMITH, m. Aug. 31, 1876, SUSANNAH TRAVERS.

- 1617 Harry Lansing, b. July 4, 1877.  
1618 James Austin, b. April 2, 1879.

**1078**

GEORGE McCLELLAN<sup>10</sup> SMITH, m. April 28, 1887, MARY I. LEE.

- 1619 Mary Lee, b. Feb. 19, 1890.  
1620 George McClellan, b. March 5, 1892; d. July 4, 1893.  
1621 Horace Arthur, b. Oct. 18, 1894.

**1079**

ELIZABETH S.<sup>10</sup> SMITH, m. Nov. 7, 1881, GEORGE W. LAUGHTON.

- 1622 George W., b. Dec. 13, 1882.  
 1623 Horace Carmen, b. Sept. 25, 1887; d. Sept. 16, 1895.

**1080**

- THEODOSIA S.<sup>10</sup> SMITH, m. Nov. 5, 1885, CHARLES F. SANDFORD.  
 1624 Harry L., b. March 12, 1889.

**1083**

- KATE F.<sup>10</sup> SMITH, m. Sept. 6, 1898, JAMES CONNOLLY.  
 1625 George Smith, b. June 15, 1899.

**1089**

- ELLEN R.<sup>10</sup> EASTERBROOKS, m. April 21, 1886, FRANK S. SPRAGUE.  
 1626 Russel Bradford, b. Aug., 1887.

**1095**

- EMILY G.<sup>10</sup> PRATT, m. Nov. 29, 1886, A. GARDNER GOULD.  
 1627 Harrie Barbour, b. May 13, 1889.  
 1628 Idella Sandford, b. Jan. 14, 1890.

**1099**

- JAMES M.<sup>10</sup> GORDING, m. Oct. 18, 1885, LILLIAN M. WALL.  
 1629 William Bradford, b. 1886.  
 1630 Margaret Sprague, b. 1889.

**1101**

- RICHARD<sup>10</sup> LISCOMB, m. ELIZABETH LISCOMB (861).  
 1631 Walter, d. unmarried.  
 1632 Harriet.

**1109**

- ABBIE FRANCIS<sup>10</sup> WALDRON, m. Jan. 20, 1876, THOMAS S. MANCHESTER.  
 Two children d. in infancy.  
 1633 Thomas Francis, b. March 4, 1880.

**1116**

- RAYMOND<sup>10</sup> TAYLOR, m. June 21, 1882, ROWENA HIXON.  
 1634 Mildred, b. May 27, 1888.

**1119**

WILLIAM LEROY<sup>10</sup> WEST, m. Nov., 1879, ELLISTINE L. WRIGHT,  
 dau. of Leonard Wright  
 and Louisia Gray, a  
 direct descendant  
 through her mother of  
 Gov. Wm. Bradford.

- 1635 Gardner, b. 1885.  
 1636 Blanche, b. 1889.  
 1637 Gertrude, b. 1894.

**1124**

MARY H.<sup>10</sup> LISCOMB, m. 1896, FRED. S. CAMPBELL.  
 1638 Margaret Liscomb, b. 1898.  
 1639 Joseph Hazzard, b. 1900.

**1136**

KATE P.<sup>10</sup> CHACE, m. March 17, 1893. EARL T. WALKER.  
 1640 Mildred T., } twins, b. Feb. 14, 1894.  
 1641 Marion C., }

**1138**

MARY S.<sup>10</sup> WILCOX, m. April 3, 1871, JAMES H. SMITH.  
 1642 Bertha Hatton, b. May 29, 1873.

**1139**

CHARLES H.<sup>10</sup> WILCOX, m. (1) Oct., 1871, EMMA MACOMBER.  
 1643 Wallace L., b. 1873; m. 1897, Anna Smith.  
 1644 Florie G., b. 1876; m. 1899, Italy Nutall.  
 1645 Charles E., b. 1879.  
 m. (2) Oct. 18, 1883, ANNIE L. CLAPP.

**1141**

FRANK D.<sup>10</sup> WOODMAN, m. Dec. 9, 1880, ROSE D. EDDY.  
 1646 Chester, d. in childhood.  
 1647 Clarence, d. in childhood.  
 1648 Clinton.

**1142**

HARRIET D.<sup>10</sup> WOODMAN, m. Aug. 14, 1895, AUGUSTUS J. WOOD.  
1649 Winthrop Chace.

**1156**

MARY PAMELIA<sup>10</sup> SCUDDER, m. Oct. 9, 1884, GEORGE GLADDEN.  
1650 James Harold, b. Sept. 18, 1885.  
1651 Harvey, b. Dec. 23, 1887.  
1652 George, d. in infancy.  
1653 Gertrude, b. Oct. 6, 1894.

**1165**

DR. HOBART AMORY<sup>10</sup> HARE, m. May 6, 1884, REBECCA CLIFFORD  
PEMBERTON, b.  
b. Sept. 1, 1865.  
1654 Mary Armory, b. Aug. 30, 1885.

**1172**

SARAH BIGELOW<sup>10</sup> HOWE, m. Nov. 9, 1896, GEORGE STANLEY  
PARKER, b. May  
16, 1868.  
1655 Dorothy, b. Feb. 25, 1898.

**1174**

ELIZABETH MARSHALL<sup>10</sup> ALLEN, m. June 6, 1899, WILLIAM HODG-  
KINSON, b. Jan.  
17, 1860.  
1656 William, b. Feb. 6, 1901.  
1657 Anne Outram, b. Jan. 16, 1902.

**1223**

MARY MINTURN<sup>10</sup> POTTER, m. Oct. 25, 1899, WILLIAM ROSCOE  
BONSAL.  
1658 William Roscoe, b. Feb. 13, 1901.

**1224**

ARAZELIA VAN ZANDT<sup>10</sup> POTTER, m. Oct. 19, 1897, GRENVILLE  
BAYARD WINTHROP.

- 1659 Arazelia Van Zandt, b. Sept. 6, 1898; d. July 19, 1899.  
1660 Grenville Bayard, b. May 18, 1900.

**1238**

- MARIETTA<sup>10</sup> WILBER, m. HOMER AUGUSTUS EMPIE.  
1661 Luther Hamilton.

**1269**

- MARY SOPHRONIA<sup>10</sup> SHELDON, m. (W. Rutland, Vt.), April 30, 1890,  
ERWIN ELMER KEYES,  
b. Sept. 10, 1865.  
1662 Elmer.

**1271**

- CELIA<sup>10</sup> HALL, m. (Waterville, Me.), July 7, 1896, CHARLES JOHN  
WATERHOUSE, b. Nov. 10,  
1866, son of Capt. John  
Waterhouse and Eunice  
Stout.  
1663 Hascall Freeman, b. May 14, 1897.  
1664 Edward John, b. Feb. 18, 1899.  
1665 Mary Hall, b. Sept. 11, 1900.

**1276**

- CHARLES HARLEY<sup>10</sup> HASCALL, m. (Lewiston, Me.), Dec. 25, 1894,  
ANNA NICKERSON,  
b. May 4, 1873.  
1666 William Franklin, b. April 28, 1896; d. Jan. 5, 1900.  
1667 Francis Hardy, b. March 24, 1898.  
1668 Sumner, b. April 8, 1901.

**1277**

- ADA BELLE<sup>10</sup> HASCALL, m. Jan. 12, 1899, WALTER PENLEY.  
1669 Ethel May, b. Nov. 1, 1899.

**1280**

- JOHN WINTHROP<sup>10</sup> DE WOLF, m. SARA ALICE HAYES,  
b. May 11, 1871.

- 1670 John Winthrop, b. Nov. 13, 1895.  
 1671 Alice Winthrop, b. Dec. 12, 1897.

**1294**

- WILLIAM DE WOLF<sup>10</sup> DIMMOCK, m. April 26, 1898, LAURA  
 CHAMBERLAIN.  
 1672 Emily C., b. Oct. 20, 1900.

**1297**

- MARGARET<sup>10</sup> ERSKINE, m. June 1895, JAMES CAREY EVANS, b. 1862.  
 1673 Cecilia, b. 1897.  
 1674 James Carey, b. 1900.

**1301**

- LANGDON<sup>10</sup> GIBSON, m. 1899, KATHERINE BURDETT.  
 Ornithologist of the first  
 Peary Arctic Expedition,  
 and also of the expedition  
 which explored the Color-  
 ado River from its source  
 to its mouth.

- 1675 Charles De Wolf, b. 1895.  
 1676 Daniel Burdett, b. 1899.

**1302**

- CHARLES DANA<sup>10</sup> GIBSON, m. 1895, IRENE LANGHORNE.  
 The celebrated artist and illustrator.  
 1677 Irene Langhorne, b. 1896.  
 1678 Charles Dana, b. 1899.

**1312**

- MARY POMEROY<sup>10</sup> CUTTING, m. Oct. 6, 1894, ARTHUR J. CUMNOCK,  
 b. Feb. 12, 1868.  
 1679 Mary Cutting, b. July 11, 1895.

**1316**

- FRANCIS RAYMOND<sup>10</sup> PERRY, m. Jan. 4, 1899, ALFRED MERRIMAN,  
 M.D., b. May 1, 1868.  
 1680 Frances Lavinia, b. Sept. 26, 1899.

**1317**

ROBERT SWAIN<sup>10</sup> PERRY, m. April 26, 1892,      HARRIET SMITH,  
b. Jan. 5, 1868.

- 1681 Ward Tyson, b. Aug. 9, 1893.
- 1682 James De Wolf, b. Dec. 9, 1895.
- 1683 Robert Swain, b. July 16, 1898.

**1318**

JULIA BOURN<sup>10</sup> PERRY, m. June 7, 1894, WILLIAM B. THURBER.

- 1684 James Perry, b. June 7, 1895.
- 1685 William Schuyler, b. Feb. 11, 1897.
- 1686 Russell Tyson, b. Dec. 16, 1898.

**1353**

MARGARITA<sup>10</sup> THEOBOLD, m.      JOHN EAGER LLOYD of "Nye."

- 1687 Margarite.
- 1688 Mary Edgar.

**1354**

CAROLINE<sup>10</sup> THEOBOLD, m. ROBERT GOODLOE HARPER PENNING-  
TON, an artist of New York City.

- 1689 Charlotte Emily.
- 1690 Margery.
- 1691 Caroline Dexter.
- 1692 Dorathea.
- 1663 William Clapham.

**1367**

ALICE PRESCOTT<sup>10</sup> MORRIS, m.      FRANK BATES CHEESEMAN.

- 1694 Frank Bates.

**1381**

CHARLES VERNON<sup>10</sup> MILES, m. June 20, 1899, JOSEPHINE DANFORTH.

- 1695 Catherine Danforth, b. July 13, 1900.

**1384**

HARRISON WARREN<sup>10</sup> POGUE, m. Jan. 6, 1892,      MAUDE KNAPP.

- 1696 Eleanor De Wolf, b. June 10, 1899.



**1385**

EDMUND DE WOLF<sup>10</sup> POGUE, m. Feb. 20, 1899, MOLLIE BEARDSLIE.  
1697 Marjory Beardslie, b. March 5, 1891.

**1387**

GEORGE DUDLEY<sup>10</sup> POGUE, m. Sept. 5, 1898, LEONA VINSON.  
1698 Webster Vinson, b. Sept. 15, 1899.

**1388**

GEORGE WARREN<sup>10</sup> LOVELL, m. Sept. 19, 1898, EVA GRASSMUCK.  
1699 Edward Warren, b. March 16, 1901.

**1389**

JENNIE VANDERVOORT<sup>10</sup> LOVELL, m. Feb. 17, 1896, EUGENE HALE.  
1700 Dorothy, b. Dec. 24, 1897.

## GENERATION XII.

**1594**

EBEN<sup>11</sup> SLOCUM, m. June, 1881, MARY E. COLLINS.  
1701 Nellie, b. Nov. 9, 1882; d. April 13, 1900.

**1595**

CHARLES<sup>11</sup> POTTER, m. Dec. 13, 1896, NELLIE SHEEAN.  
1702 Charles Diman, b. Nov. 7, 1897.  
1703 Eben F., b. April 8, 1900.

**1599**

EDITH A.<sup>11</sup> DIMAN, m. 1900, ARTHUR CARROL DAME.  
1704 Priscilla Diman, b. 1901.

**1600**

HARRY LE BARON<sup>11</sup> DIMAN, m. Sept., 1891, ANNE D. HIEL.  
1705 Lois, b. Sept. 11, 1892.  
1706 Allen, b. Nov. 24, 1893.  
1707 Marion D., b. Oct. 31, 1897.

**1601**

EUGENE G.<sup>11</sup> DIMAN, m. April 29, 1896, SARAH HOWARD.  
 1708 Howard Miller, b. 1897.

**1606**

GEORGE B.<sup>11</sup> GIFFORD, m. Nov. 1, 1883, MINNIE VAN COLT.  
 1709 George B., b. Dec. 7, 1886.

**1607**

MARY E.<sup>11</sup> GIFFORD, m. Jan. 15, 1889, JAMES H. BRECK.  
 1710 Robert G., b. July 8, 1890.

**1608**

ANNIE E.<sup>11</sup> GIFFORD, m. July 2, 1894, FRANK L. BLACKWELL.  
 1711 Malcolm G., b. Jan. 6, 1897.

**1609**

CHARLES H.<sup>11</sup> GIFFORD, m. March 21, 1891, BESSIE W. ELLIS.  
 1712 Ruth A., b. Dec. 28, 1891.  
 1713 Francis E., b. March 28, 1896.

**1610**

GRACE B.<sup>11</sup> GIFFORD, m. Nov. 14, 1893, ALBERT A. CHAMBERLAIN.  
 1714 William G., b. April 30, 1896.

**1611**

ELIZABETH L.<sup>11</sup> GRANT, m. July 30, 1896, JULIUS H. PRESTON.  
 1715 Julius H., b. Feb. 27, 1898.

NOTE: This Genealogy singularly ends with the son of Mr. Julius H. Preston, a Sunday School scholar in the writer's first parish, "St. Gabriel's, Smith Hill," later called St. Paul's, thirty years ago, when, appearing in a tableau as Isaac sacrificed by Abraham, he was universally pronounced the handsomest lad in the community. He is now of the firm J. H. Preston & Co., wholesale fruit dealers in Providence.

## APPENDICES.

---

- A.—Canadian Branch of De Wolfs.
- B.—Descendants of Matthew and Joseph, brothers of Charles of Guadaloupe.
- C.—The Bradford Family.
- D.—The Le Baron Family.
- E.—The Perry Family.
- F.—The Bourn Family, with an addendum on the Family of Abel and Edward Jones.

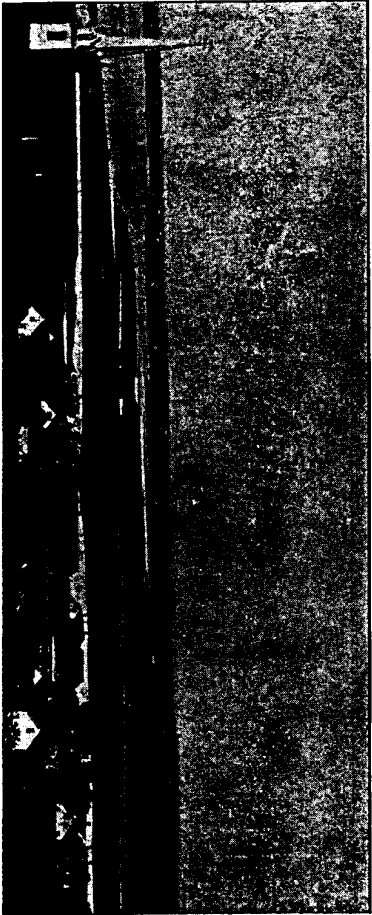

WOLFVILLE, LOOKING TOWARD GRAND PRÉ.  
NAMED FOR THE DE VOIERS, FIRST SETTLERS OF THE TOWN.  
From a plate loaned by John F. Herbin, B. A.,  
author of "Grand Pré, a Sketch of the Acadian Occupation."



## Children of Simeon:

- 1 Elizabeth, b. June 19, 1742; m. William Andrews of Eastport, Me.
- 2 Benjamin, b. in Lyme, Conn., Oct. 14, 1744; d. Sept. 2, 1819, Windsor, N. S.
- 3 John, b. in Lyme, Conn., March 19, 1751; d. Sept. 26, 1811, in Wolfville, N. S.
- 4 James, b. 1762; d. 1834.
- 5 Charles, b. in Horton, N. S., 1765; d. 1833.
- 6 Lucy, m. Jonathan Wilson, Falmouth, N. S.

## GENERATION V.

## 2

HON. BENJAMIN<sup>o</sup> DE WOLF, m. March 16, 1769, RACHEL OTIS, Scituate, Mass., b. 1740; d. Aug. 13, 1818.

He was the founder of the Windsor, Nova Scotia, branch of the family (see Introduction).

- 7 Sarah Hersey Otis, b. May 14, 1770; m. Nath. Ray Thomas, Collector of Customs, Windsor.
- 8 Rachel Otis, b. Feb. 11, 1873.
- 9 Amelia Isabella, b. Oct. 2, 1779; m. Aug. 1, 1821, Capt. John McKay, H. M. 29th Regt.
- 10 Harriot Sophia, b. Sept. 8, 1781; m. July 7, 1807, Rev. W. C. King, M. A., of St. Mary's College, Oxford.

Other children who died in infancy were Rachel Hersey, b. Jan. 7, 1772; John, b. June 1, 1775; Susana Isabella, b. June 17, 1776; Frances Mary, b. Feb. 28, 1778. Mrs. King (10) had three sons: Harry, King, a lawyer, Otis King, a farmer, and Rev. William King, all deceased.

## 3

JOHN<sup>o</sup> DE WOLF, m. (1) 1774, SUSANNAH HATCH, b. 1760; d. Feb. 13, 1798.

- 10A Elizabeth, b. Feb. 25, 1777; m. Clement Brown.
- 11 Rachel, b. March 31, 1779; m. Dec. 20, 1795, Peter Strong.